5500

Luxury and spaciousness are the keynotes of the 5500 Plan. From a separate foyer through double doors, you may enter a cozy den with wet bar or pass on into the large living room. The dining room beyond, with its lavish expanse of glass, looks out onto an enclosed garden patio. Upstairs features a large master bedroom suite with closeted dressing room, double vanity, and private bath. There are two other large bedrooms plus a convenient utility room and second bath.

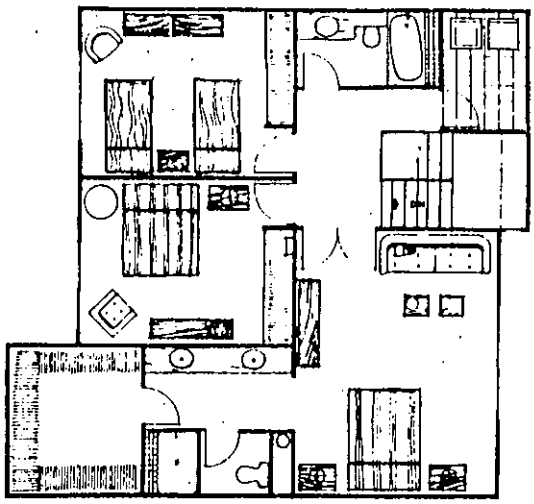

SECOND FLOOR PLAN

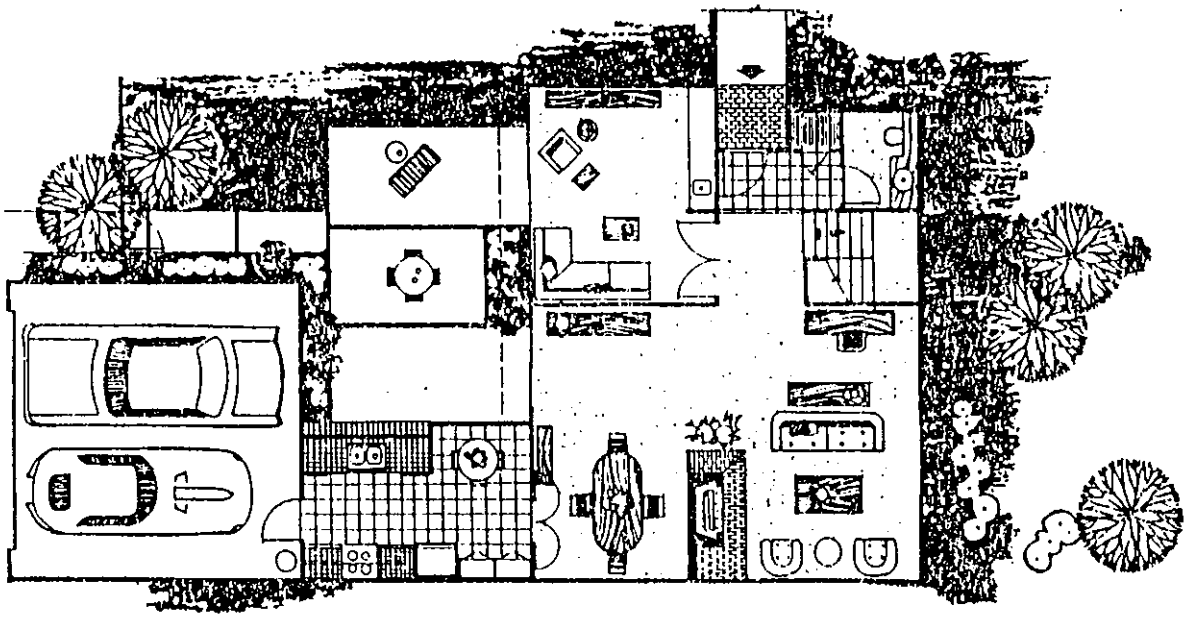

FIRST FLOOR PLAN

5500

Floor plan details and features suject to change without notice. Patio size may vary with location.